253 - Ingen er så tryg i fare

Forspil
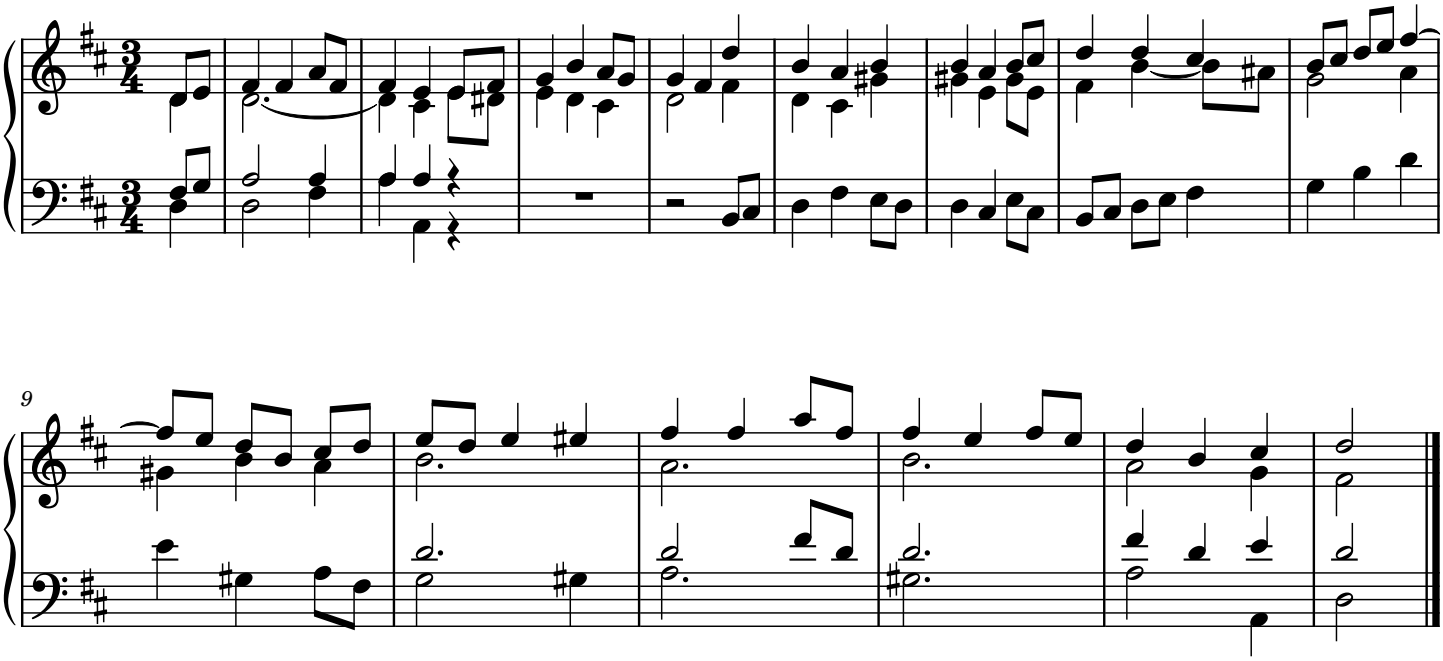
Anders Olesen